

# FARRIS, HANSEN & COOPER, INC.

ENGINEERING, SURVEYING AND LAND PLANNING  
715 W. WALWORTH ST. - P.O. BOX 487 - ELKHORN, WI 53121  
OFFICE: 414/723-2098

PLAT OF SURVEY OF  
Lot 26, Summer Haven, Village of Williams Bay, Walworth  
County, Wisconsin.

Seller: Joeseeph Brozek

Buyer: John J. & Rosara E. Markett



NORTH  
Scale: 1"=30'

## LEGEND

- Ø = Iron pipe survey stake found 1981
- = Iron pipe survey stake placed 1981
- Δ = Concrete (P.K.) nail found 1981
- (xx) = Record dimension from original plat
- ⊠ = Iron pipe survey stake found 1987

Privacy Fence Along Part of this  
line is located entirely on lots 26 & 27

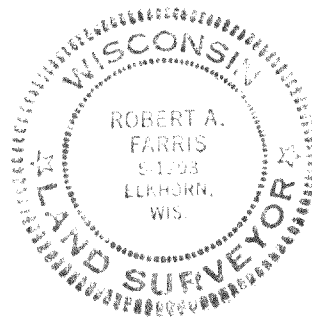

WALWORTH AVE. 50' WIDE

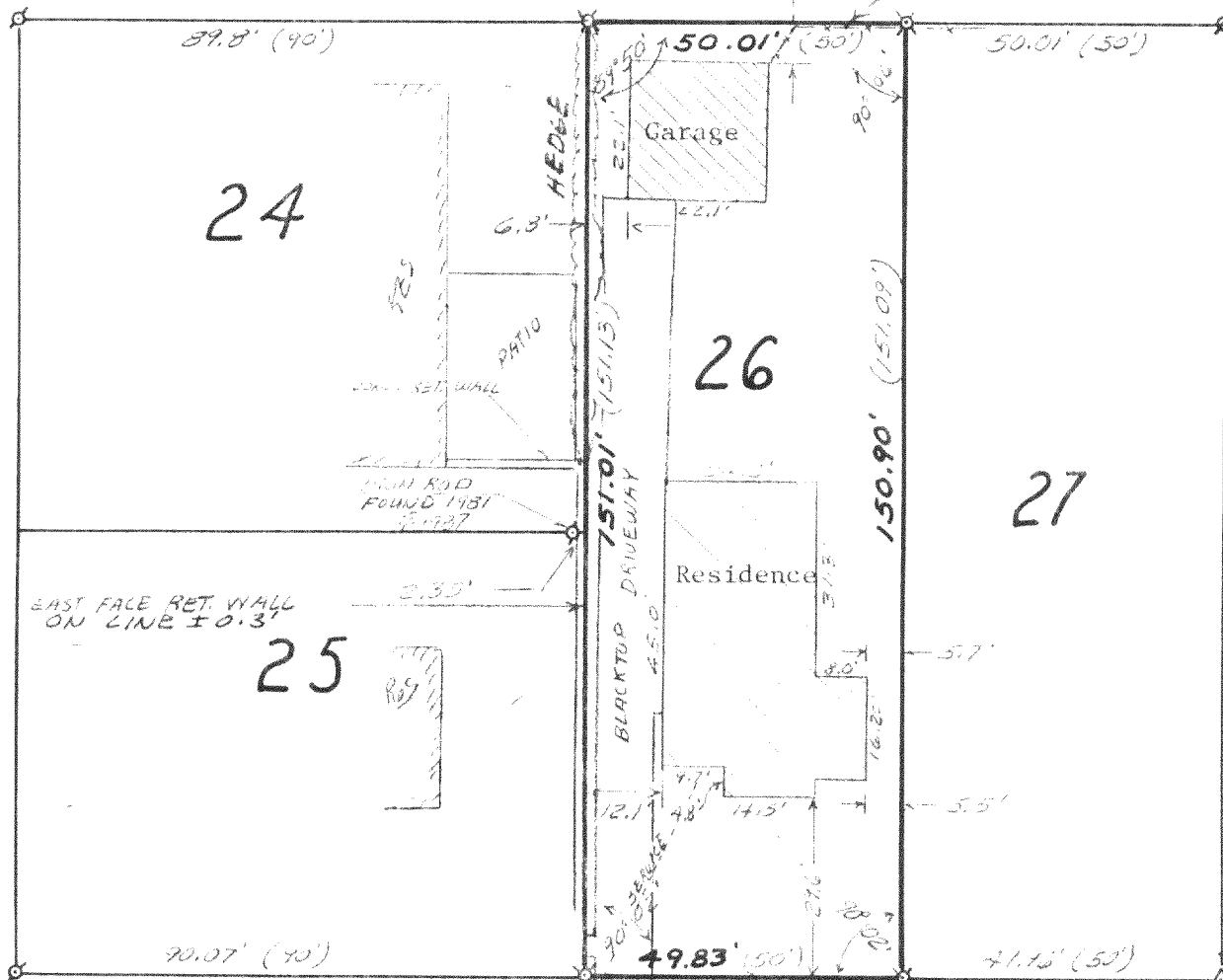

I hereby certify that I have surveyed the above described property and that the above map is a true representation thereof and shows the size and location of the property, its exterior boundaries, the location of all visible structures and dimensions of all principal buildings thereon, boundary fences, apparent easements, roadways and visible encroachments, if any.

This survey is made for the use of the present owners of the property, and also those who purchase, mortgage, or guarantee the title thereto within one (1) year from date hereof.

LEICHTY DRIVE 30' WIDE

Robert A. Farris 6 Nov. 1981

DRAWING NUMBER #1904

I HEREBY CERTIFY THAT THE ABOVE DESCRIBED PROPERTY WAS REEXAMINED AT MY DIRECTION ON THE 13 DAY OF APRIL 1987 AND THAT THE LOCATION OF THE BUILDING, AND ANY FENCES, APPARENT EASEMENTS, ROADWAYS, OR VISIBLE ENCROACHMENTS ARE CORRECTLY SHOWN HEREON TO THE BEST OF MY PROFESSIONAL KNOWLEDGE AND BELIEF.

Robert A. Farris  
ROBERT A. FARRIS

